



# Pearmtree Hill Solar Farm

## Supplementary Land Plans

### Revision 1 (tracked)

Application Document Ref: EN010157/APP/2.4  
September 2025

Planning Act 2008  
Infrastructure Planning  
(Applications: Prescribed Forms  
and Procedure) Regulations 2009 –  
Regulation 5(2)(a)



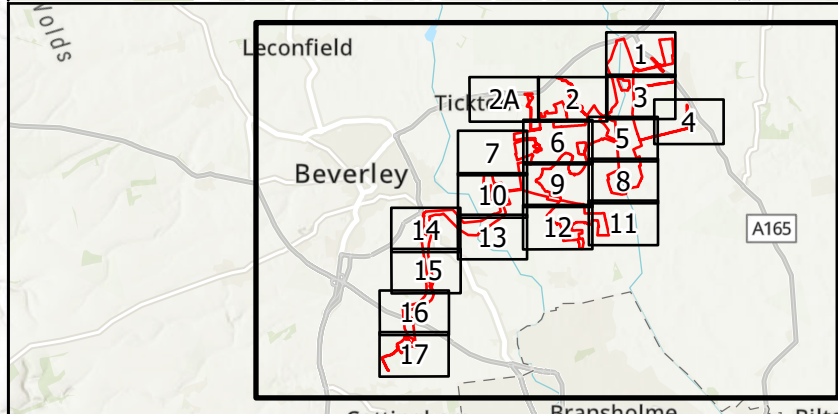
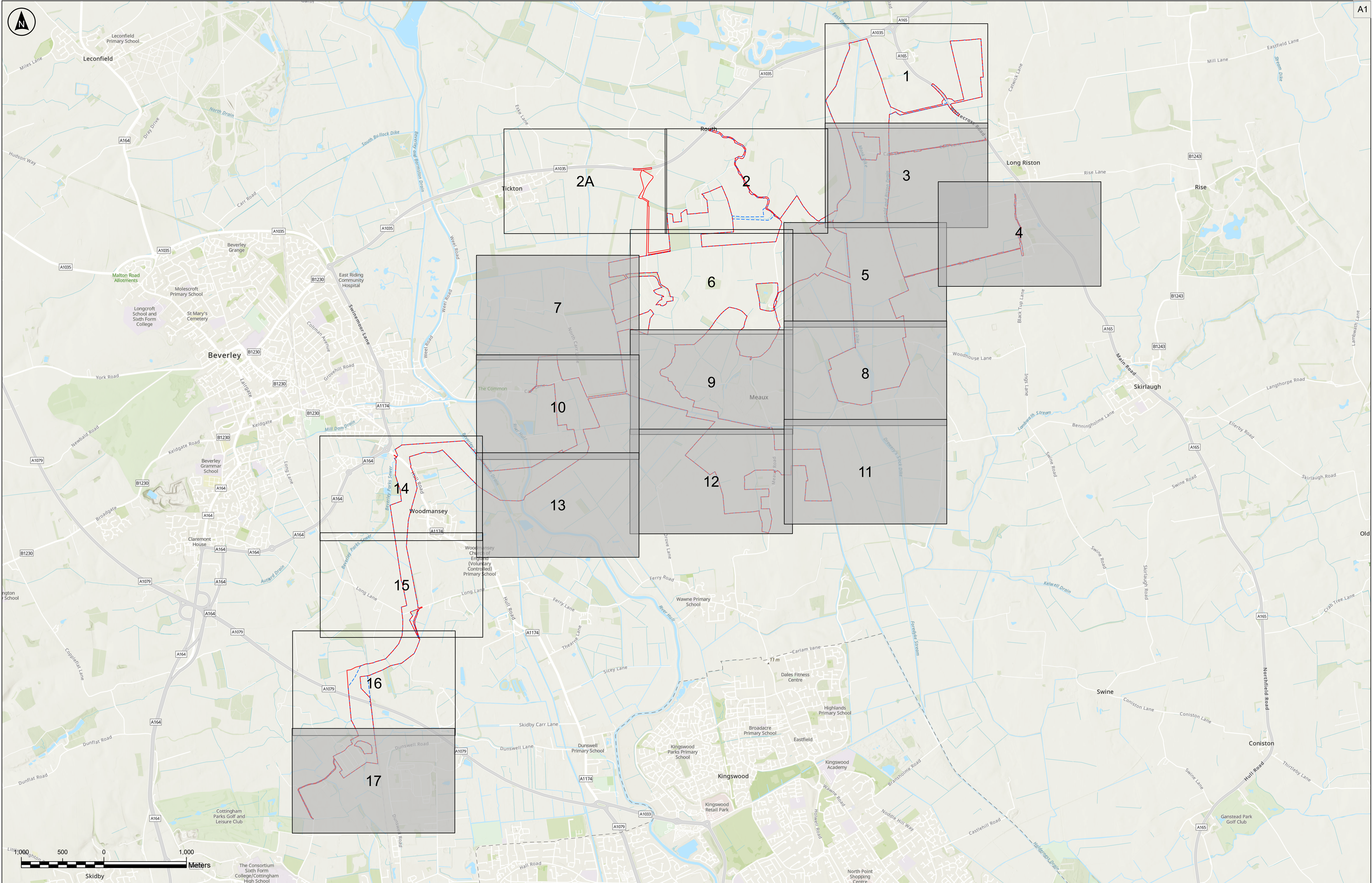

Change

No change

ORDER LIMITS AT APPLICATION

PROPOSED NEW ORDER LIMITS

ORDER LIMITS AT APPLICATION COINCIDING WITH PROPOSED NEW ORDER LIMITS

The Base mapping is based upon Ordnance Survey (OS) data. Reproduced by permission of Ordnance Survey on behalf of HMSO. © Crown copyright and database right 2025. All rights reserved. Ordnance Survey licence number 010031673.  
Esri, Intermap, NASA, NGA, USGS, Sources: Esri, TomTom, Garmin, FAO, NOAA, USGS, © OpenStreetMap contributors, and the GIS User Community

Notes:  
1. All dimensions are in metres unless stated otherwise.  
2. These Land Plans should be read in conjunction with other plans and documents in the DCO application, in particular the Development Consent Order [EN010157/APP/3.1], Supplementary Book of Reference [EN010157/APP/8.11] and the Statement of Reasons [EN010157/APP/4.1].  
3. Land parcels/plot numbers are made up of a unique plot number. These plot numbers correspond to those represented in the Book of Reference; the first number in the sequence reflects the sheet number.  
4. All easements, servitudes and private rights are proposed to be extinguished on land that is to be acquired, unless stated otherwise in the Development Consent Order [EN010157/APP/3.1] or the Book of Reference [EN010157/APP/4.2].

P01	28/08/2025	JT	SK	KC	ND
Rev	Date	By	Chkd	Appd	Authd

Client

RWE

Ardent

Designer

Project Name  
Peartree Hill Solar Farm

Drawing Title  
Land plan change/Key plan

SHEET 1 of 1

Scale at A1 1:21000	Coordinate System: British National Grid
Status DCO Application	
Infrastructure Planning (Applications: Prescribed Forms and Procedure) Regulations 2009.	
PNS Number EN010157/APP/2.4	Rev P01
Drawing Name 080_ARDG_PHSF_LAND PLAN	



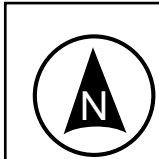

A1

08/09/2025 11:17

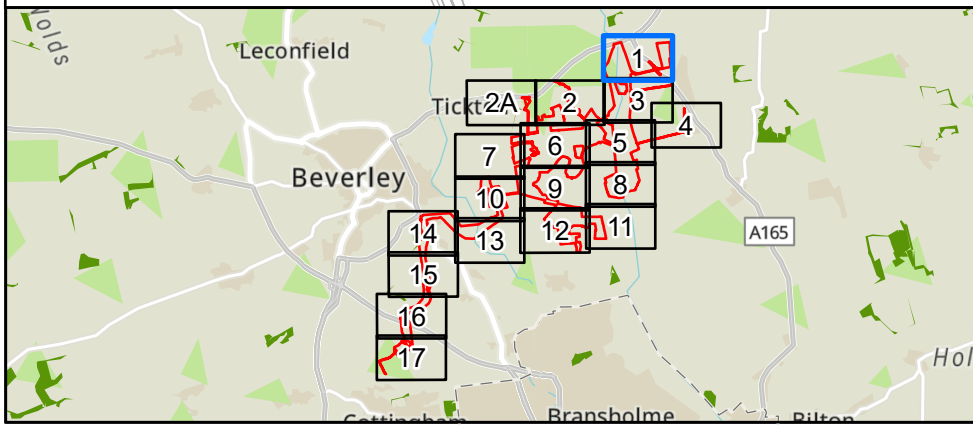
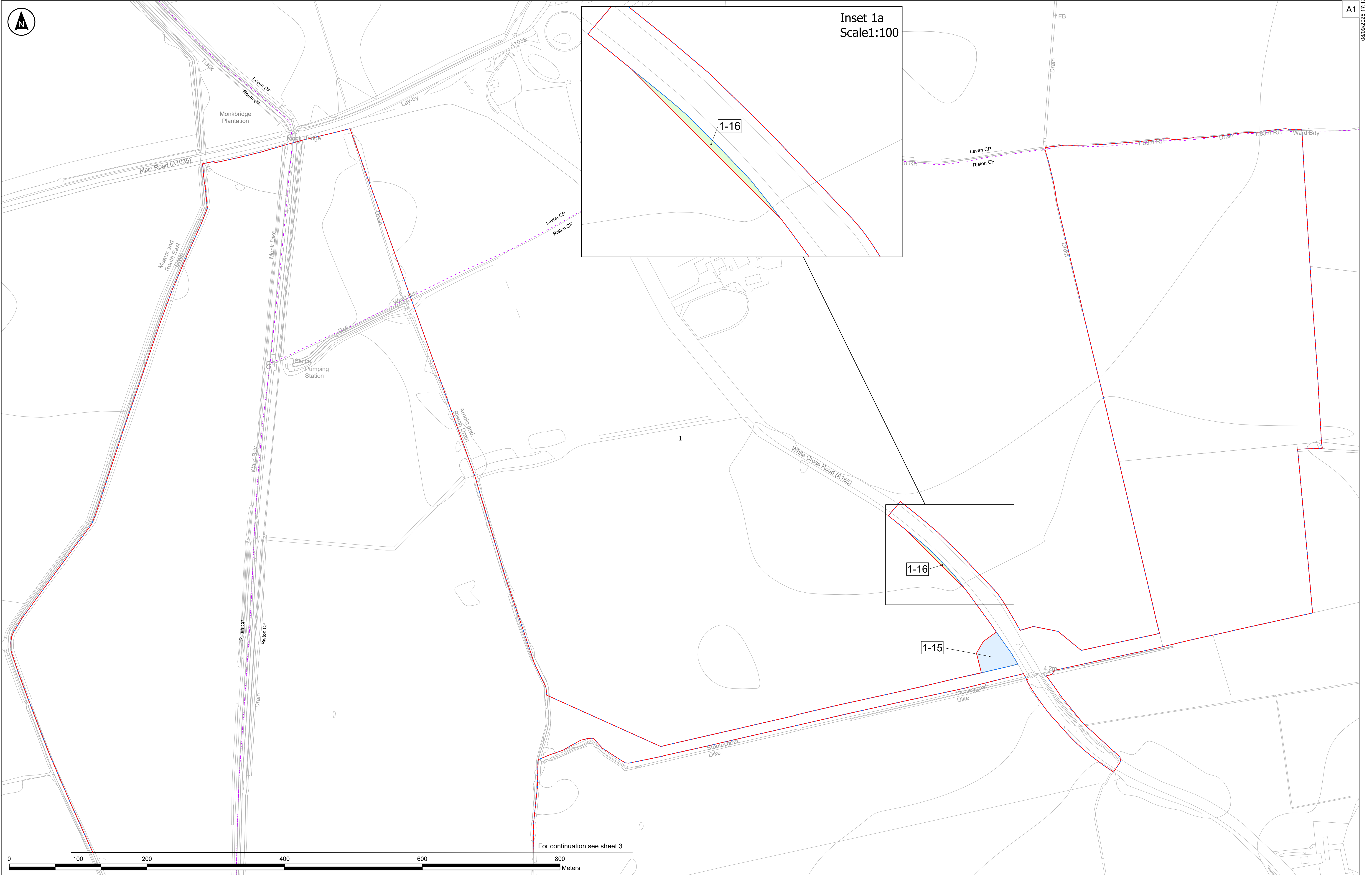

**Key**

- ORDER LIMITS AT APPLICATION COINCIDING WITH PROPOSED NEW ORDER LIMITS
- PROPOSED NEW ORDER LIMITS
- ORDER LIMITS AT APPLICATION
- PARISH BOUNDARY
- LAND PROPOSED FOR PERMANENT ACQUISITION OF RIGHTS OR IMPOSITION OF RESTRICTIVE COVENANTS AND TO BE USED TEMPORARILY
- LAND PROPOSED FOR TEMPORARY POSSESSION

The Base mapping is based upon Ordnance Survey (OS) data. Reproduced by permission of Ordnance Survey on behalf of HMSO. © Crown copyright and database right 2025. All rights reserved. Ordnance Survey licence number 0100031673.  
Esri, Intermap, NASA, NOAA, USGS, Sources: Esri, TomTom, Garmin, FAO, NOAA, USGS, © OpenStreetMap contributors, and the GIS User Community

**Notes:**

1. All dimensions are in metres unless stated otherwise.
2. These Land Plans should be read in conjunction with other plans and documents in the DCO application, in particular the Development Consent Order [EN010157/APP/3.1], Supplementary Book of Reference [EN010157/APP/8.11] and the Statement of Reasons [EN010157/APP/4.1].
3. Land parcel/plot numbers are made up of a unique plot number. These plot numbers correspond to those represented in the Book of Reference; the first number in the sequence reflects the sheet number.
4. All easements, servitudes and private rights are proposed to be extinguished on land that is to be acquired, unless stated otherwise in the Development Consent Order [EN010157/APP/3.1] or the Book of Reference [EN010157/APP/4.2].

P01	08/09/2025	JT	SK	KC	ND
Rev	Date	By	Chkd	Appd	Authd

Client

**RWE**

Designer

**Ardent**

Project Name

Peartree Hill Solar Farm

Drawing Title

Land plan changes

SHEET 1 OF 18

Scale at A1	Coordinate System:
1:2500	British National Grid
Status	
DCO Application	
Infrastructure Planning (Applications: Prescribed Forms and Procedure) Regulations 2009	
PINS Number	Rev
EN010157/APP/2.4	P01
Drawing Name	
080_ARDG_PHSF_LAND PLANS	



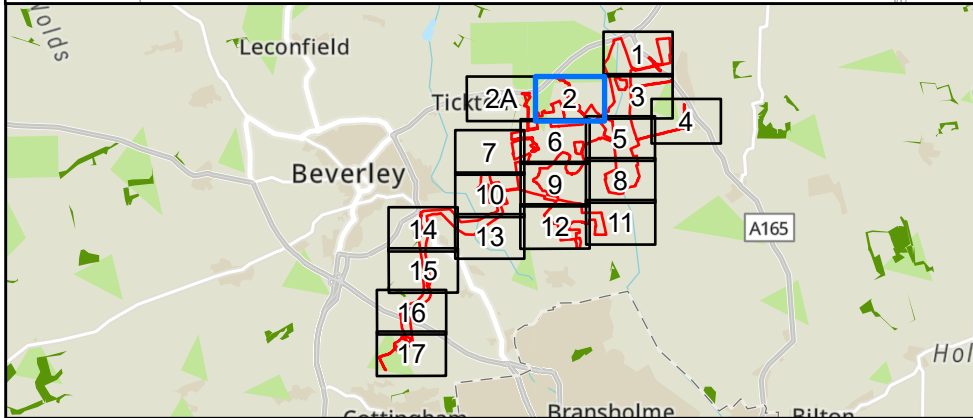
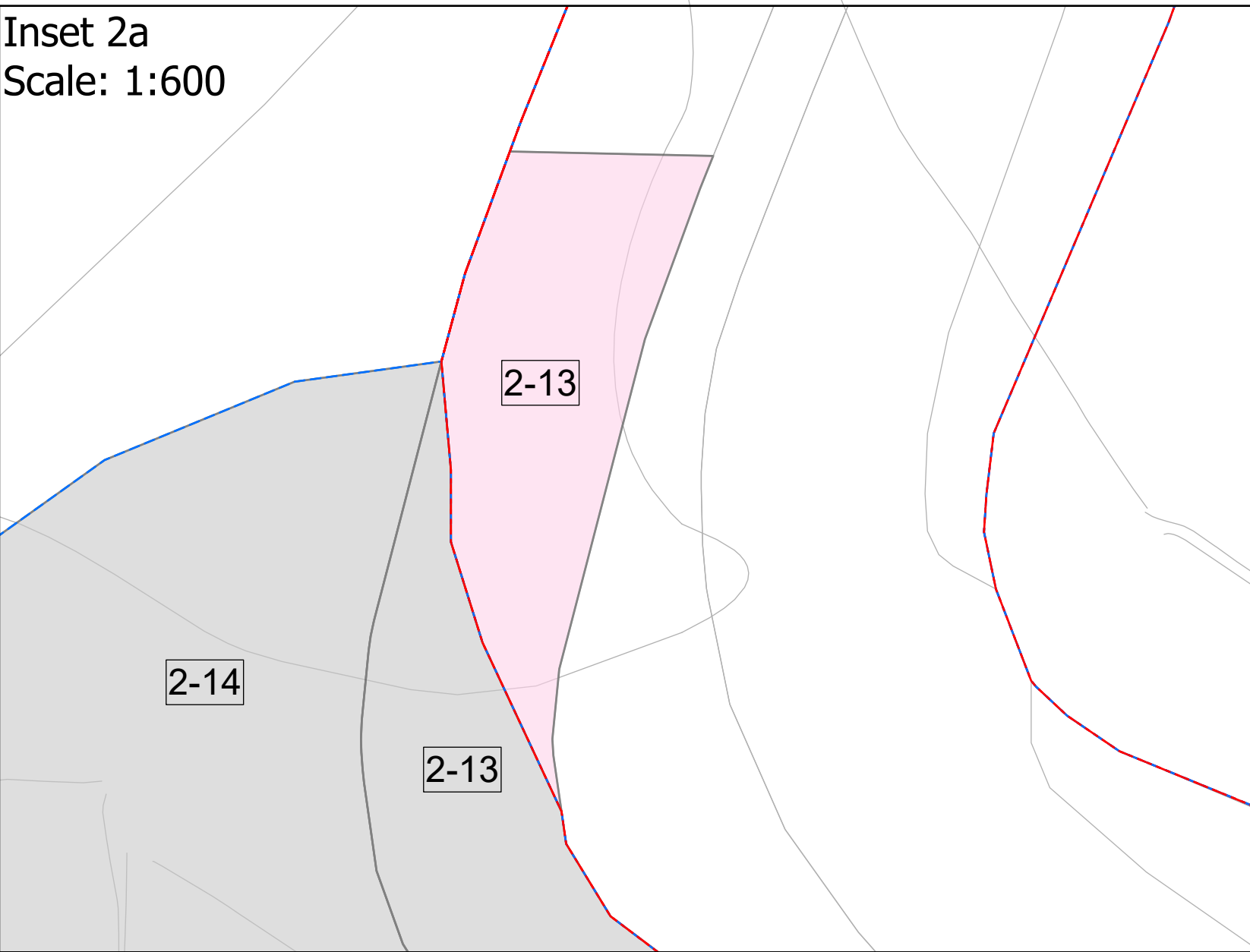
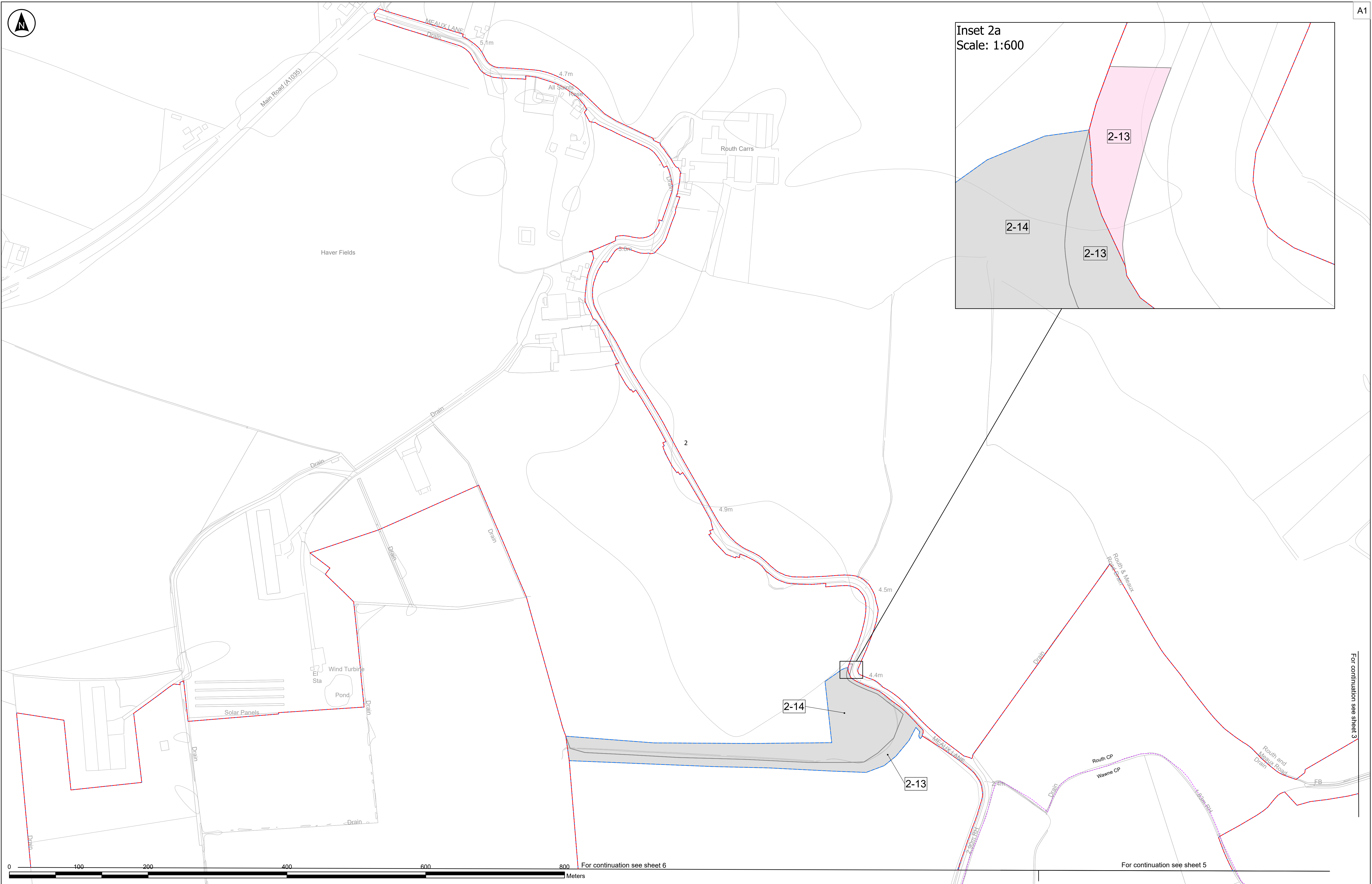

ORDER LIMITS AT APPLICATION COINCIDING WITH PROPOSED NEW ORDER LIMITS

PROPOSED NEW ORDER LIMITS

ORDER LIMITS AT APPLICATION

PARISH BOUNDARY

LAND PROPOSED TO BE PERMANENTLY ACQUIRED

LAND TO BE REMOVED

The Base mapping is based upon Ordnance Survey (OS) data. Reproduced by permission of Ordnance Survey on behalf of HMSO. © Crown copyright and database right 2025. All rights reserved. Ordnance Survey licence number 0100031673.  
Esri, Intermap, NASA, NGA, USGS, Sources: Esri, TomTom, Garmin, FAO, NOAA, USGS, © OpenStreetMap contributors, and the GIS User Community

1-1

BOOK OF REFERENCE PLOT NUMBER

Notes:

1. All dimensions are in metres unless stated otherwise.

2. These Land Plans should be read in conjunction with other plans and documents in the DCO application, in particular the Development Consent Order [EN010157/APP/3.1], Supplementary Book of Reference [EN010157/APP/8.11] and the Statement of Reasons [EN010157/APP/4.1].

3. Land parcels/plot numbers are made up of a unique plot number. These plot numbers correspond to those represented in the Book of Reference; the first number in the sequence reflects the sheet number.

4. All easements, servitudes and private rights are proposed to be extinguished on land that is to be acquired, unless stated otherwise in the Development Consent Order [EN010157/APP/3.1] or the Book of Reference [EN010157/APP/4.2].

P01	08/09/2025	JT	SK	KC	ND
Rev	Date	By	Chkd	Appd	Authd

Client

RWE

Ardent

Designer

Project Name

Peartree Hill Solar Farm

Drawing Title

Land plan changes

SHEET 2 OF 18

Scale at A1

1:2500

Coordinate System:

British National Grid

Status

DCO Application

Infrastructure Planning (Applications: Prescribed Forms and Procedure) Regulations 2008

PINS Number

EN010157/APP/2.4

Rev

P01

Drawing Name

080\_ARDG\_PHSF\_LAND PLANS

For continuation see sheet 3

For continuation see sheet 6

For continuation see sheet 5



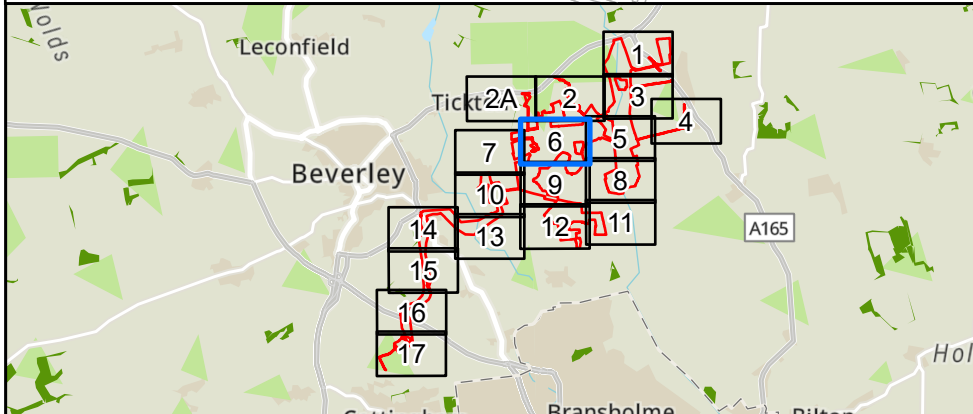
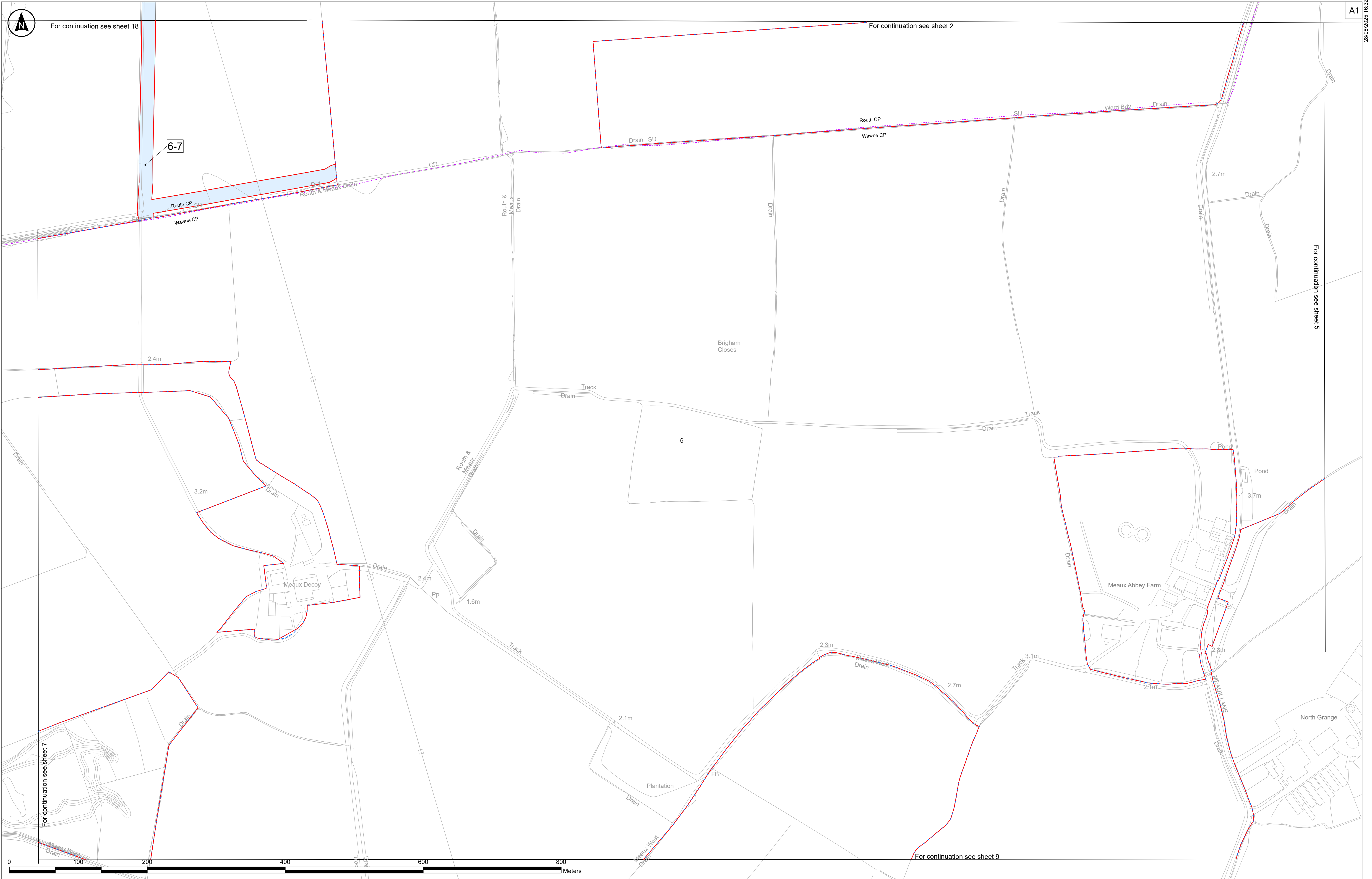

ORDER LIMITS AT APPLICATION COINCIDING WITH PROPOSED NEW ORDER LIMITS

PROPOSED NEW ORDER LIMITS

ORDER LIMITS AT APPLICATION

PARISH BOUNDARY

LAND PROPOSED FOR PERMANENT ACQUISITION OF RIGHTS OR IMPOSITION OF RESTRICTIVE COVENANTS AND TO BE USED TEMPORARILY

1-1

BOOK OF REFERENCE PLOT NUMBER

The Base mapping is based upon Ordnance Survey (OS) data. Reproduced by permission of Ordnance Survey on behalf of HMSO. © Crown copyright and database right 2025. All rights reserved. Ordnance Survey licence number 0100031673.  
Sources: Esri, TomTom, Garmin, FAO, NOAA, USGS, © OpenStreetMap contributors, and the GIS User Community, Esri, Ordnance Survey, NASA, NGA, USGS

Notes:

1. All dimensions are in metres unless stated otherwise.

2. These Land Plans should be read in conjunction with other plans and documents in the DCO application, in particular the Development Consent Order [EN010157/APP/3.1], Supplementary Book of Reference [EN010157/APP/8.11] and the Statement of Reasons [EN010157/APP/4.1].

3. Land parcel/plot numbers are made up of a unique plot number. These plot numbers correspond to those represented in the Book of Reference; the first number in the sequence reflects the sheet number.

4. All easements, servitudes and private rights are proposed to be extinguished on land that is to be acquired, unless stated otherwise in the Development Consent Order [EN010157/APP/3.1] or the Book of Reference [EN010157/APP/4.2].

P01	28/08/2025	JT	SK	KC	ND
Rev	Date	By	Chkd	Appd	Authd

Client

RWE

Ardent

Designer

Project Name

Peartree Hill Solar Farm

Drawing Title

Land plan changes

SHEET 6 OF 18

Scale at A1	Coordinate System:
1:2500	British National Grid
Status	
DCO Application	
Infrastructure Planning (Applications: Prescribed Forms and Procedure) Regulations 2009	
PINS Number	Rev
EN010157/APP/2.4	P01
Drawing Name	
080_ARDG_PHSF_LAND PLANS	

28/08/2025 16:32



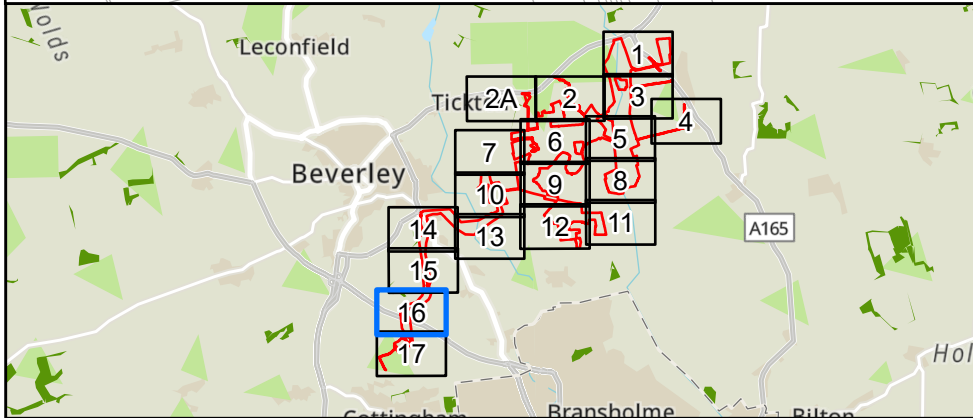
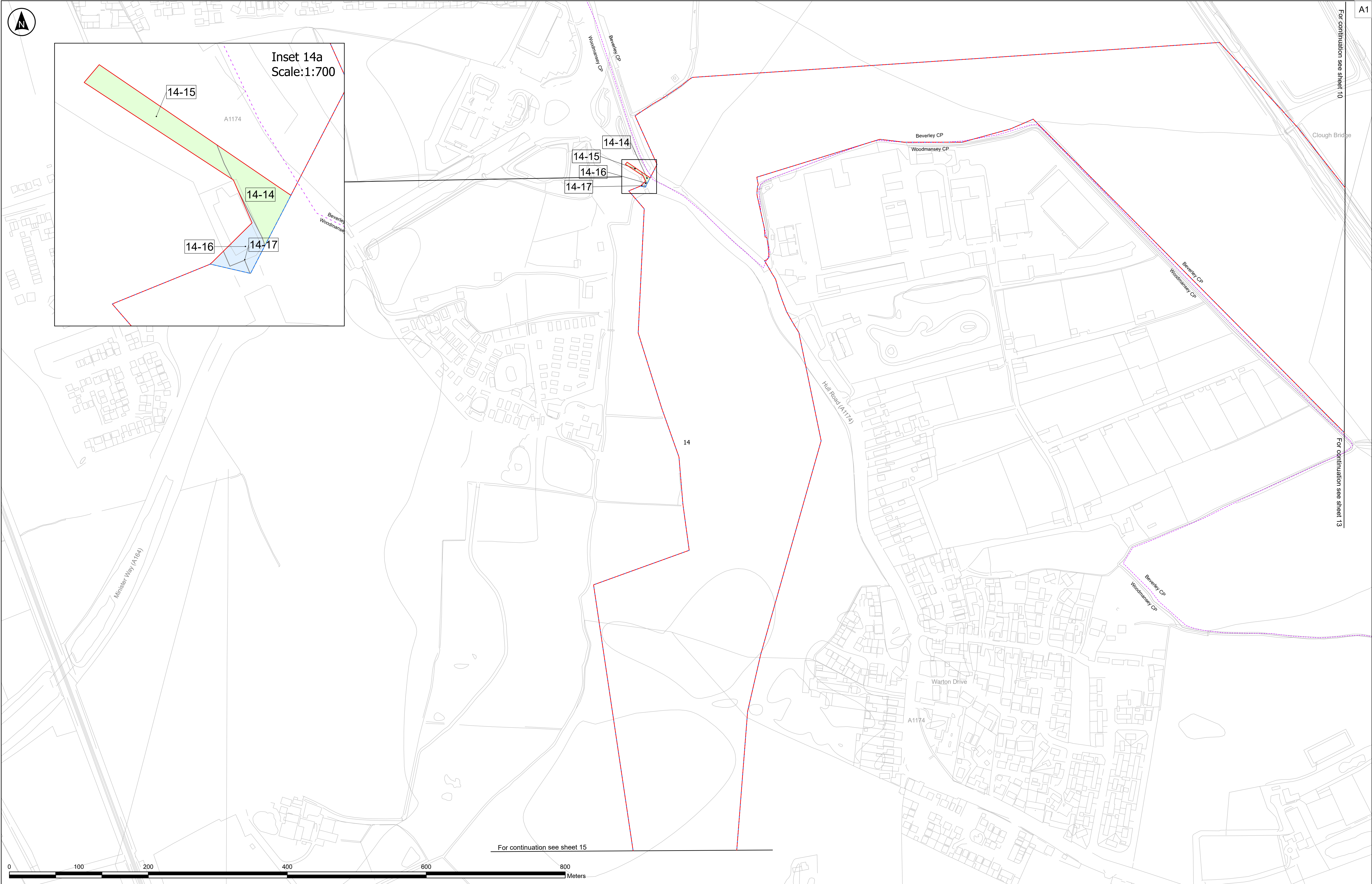
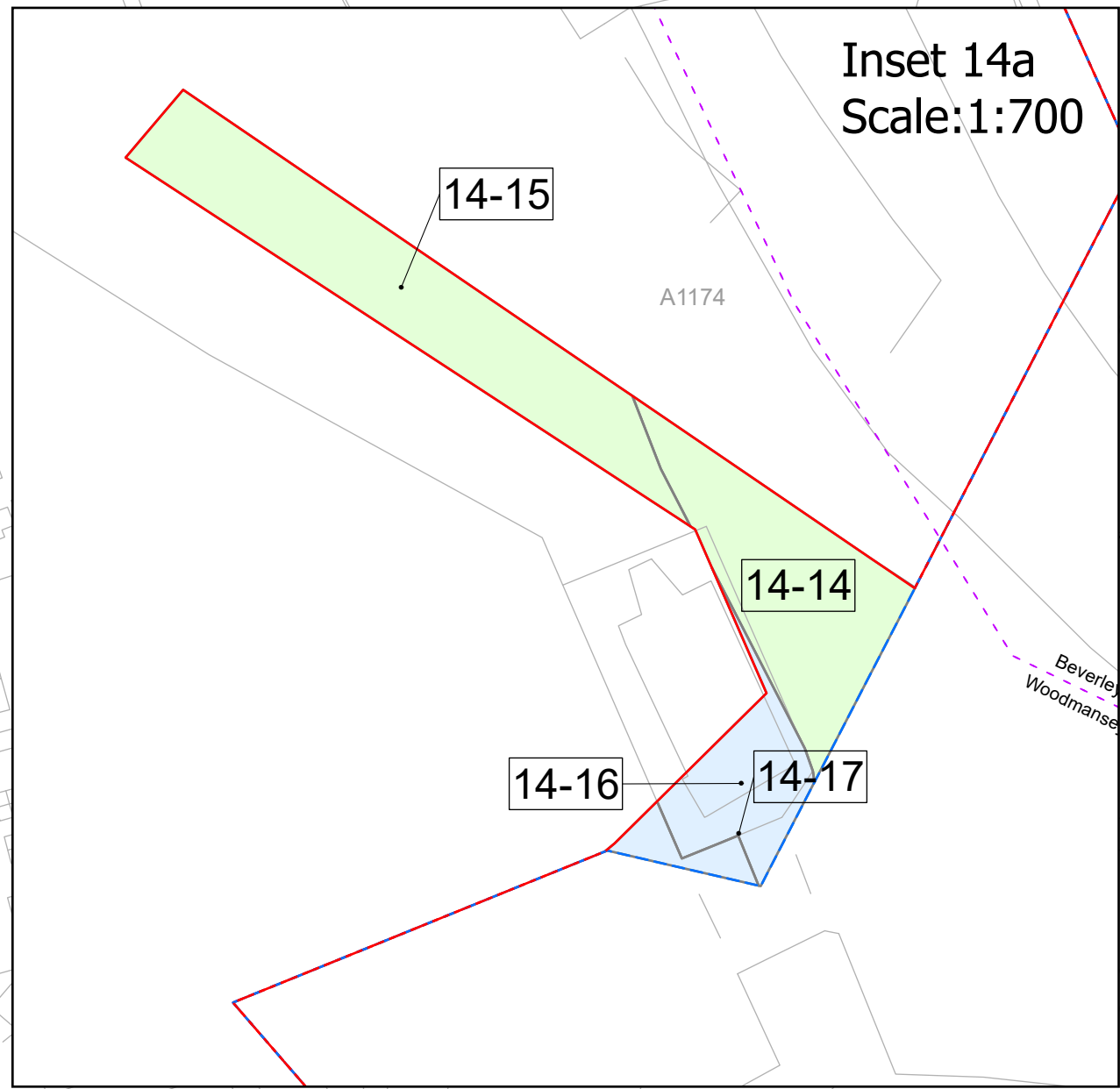
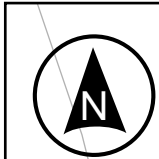

Key	ORDER LIMITS AT APPLICATION COINCIDING WITH PROPOSED NEW ORDER LIMITS	1-1 BOOK OF REFERENCE PLOT NUMBER
—	PROPOSED NEW ORDER LIMITS	
- - -	ORDER LIMITS AT APPLICATION	
...	PARISH BOUNDARY	
■	LAND PROPOSED FOR PERMANENT ACQUISITION OF RIGHTS OR IMPOSITION OF RESTRICTIVE COVENANTS AND TO BE USED TEMPORARILY	
■	LAND PROPOSED FOR TEMPORARY POSSESSION	
The Base mapping is based upon Ordnance Survey (OS) data. Reproduced by permission of Ordnance Survey on behalf of HMSO. © Crown copyright and database right 2025. All rights reserved. Ordnance Survey licence number 0100031673. Esri, Intermap, NASA, NGA, USGS, Sources: Esri, TomTom, Garmin, FAO, NOAA, USGS, © OpenStreetMap contributors, and the GIS User Community		

Notes:

1. All dimensions are in metres unless stated otherwise.
2. These Land Plans should be read in conjunction with other plans and documents in the DCO application, in particular the Development Consent Order [EN010157/APP/3.1], Supplementary Book of Reference [EN010157/APP/8.11] and the Statement of Reasons [EN010157/APP/4.1].
3. Land parcels/plot numbers are made up of a unique plot number. These plot numbers correspond to those represented in the Book of Reference; the first number in the sequence reflects the sheet number.
4. All easements, servitudes and private rights are proposed to be extinguished on land that is to be acquired, unless stated otherwise in the Development Consent Order [EN010157/APP/3.1] or the Book of Reference [EN010157/APP/4.2].

P01	28/08/2025	JT	SK	KC	ND
Rev	Date	By	Chkd	Appd	Authd

Client

**RWE**

Designer

**Ardent**

Project Name

**Peartree Hill Solar Farm**

Drawing Title

**Land plan changes**

**SHEET 14 OF 18**

Scale at A1	Coordinate System:
1:2500	British National Grid
Status	
DCO Application	
Infrastructure Planning (Applications: Prescribed Forms and Procedure) Regulations 2008	
PINS Number	Rev
EN010157/APP/2.4	P01
Drawing Name	
080_ARDG_PHSF_LAND PLANS	

For continuation see sheet 10

For continuation see sheet 13



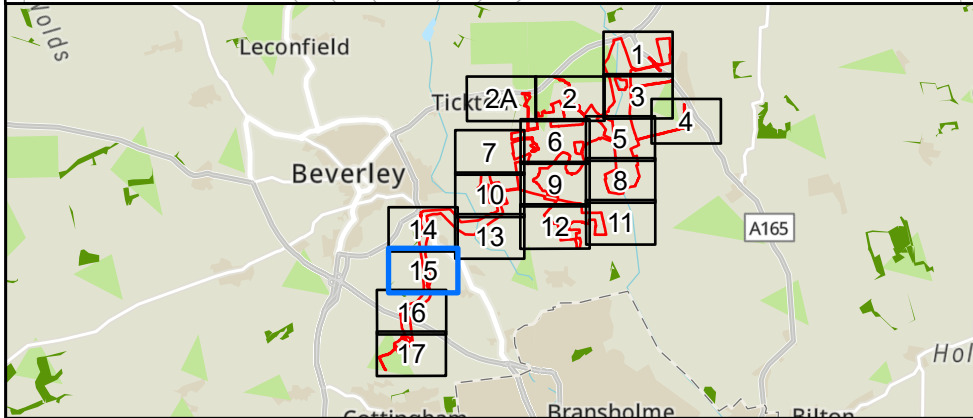
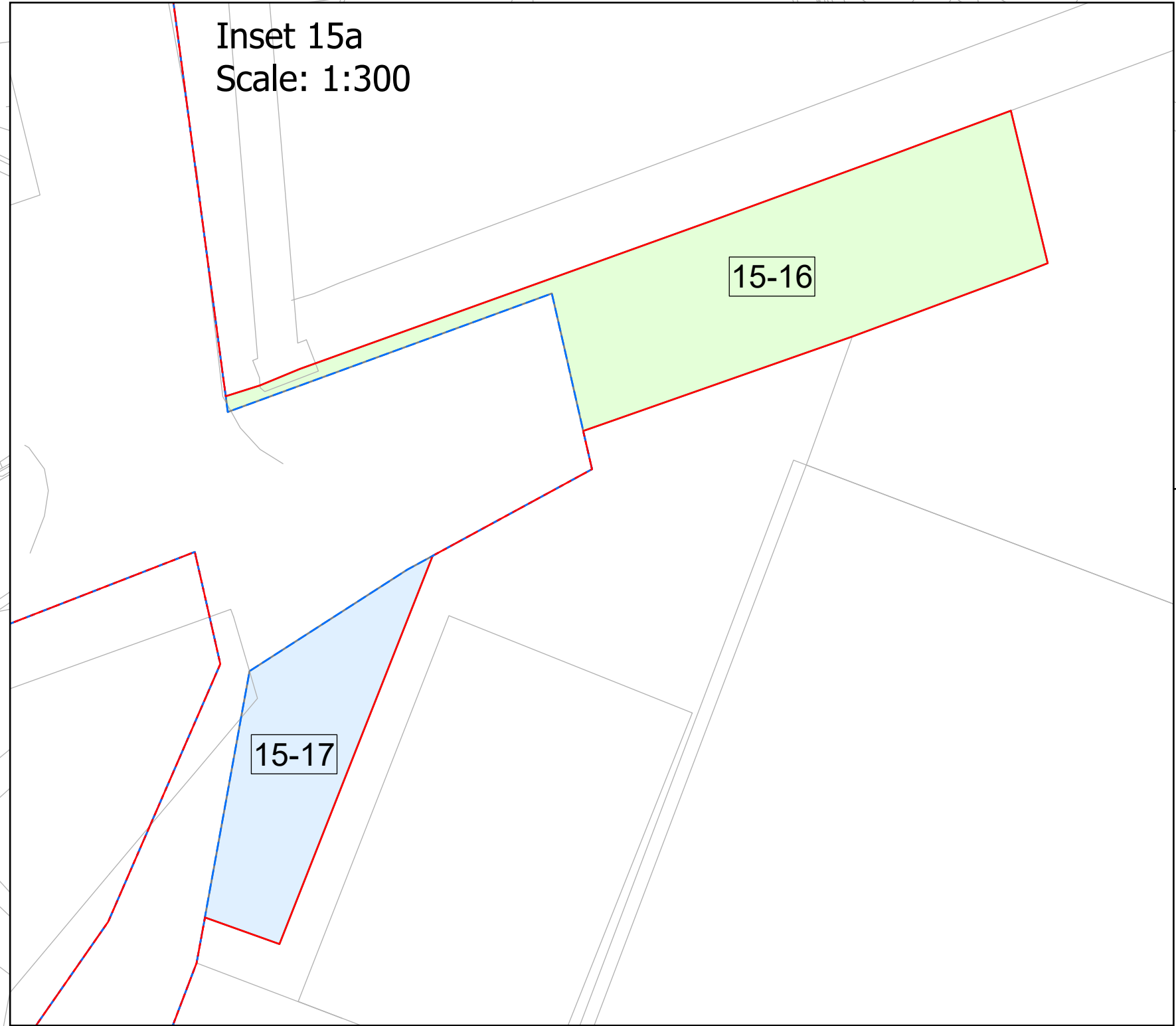
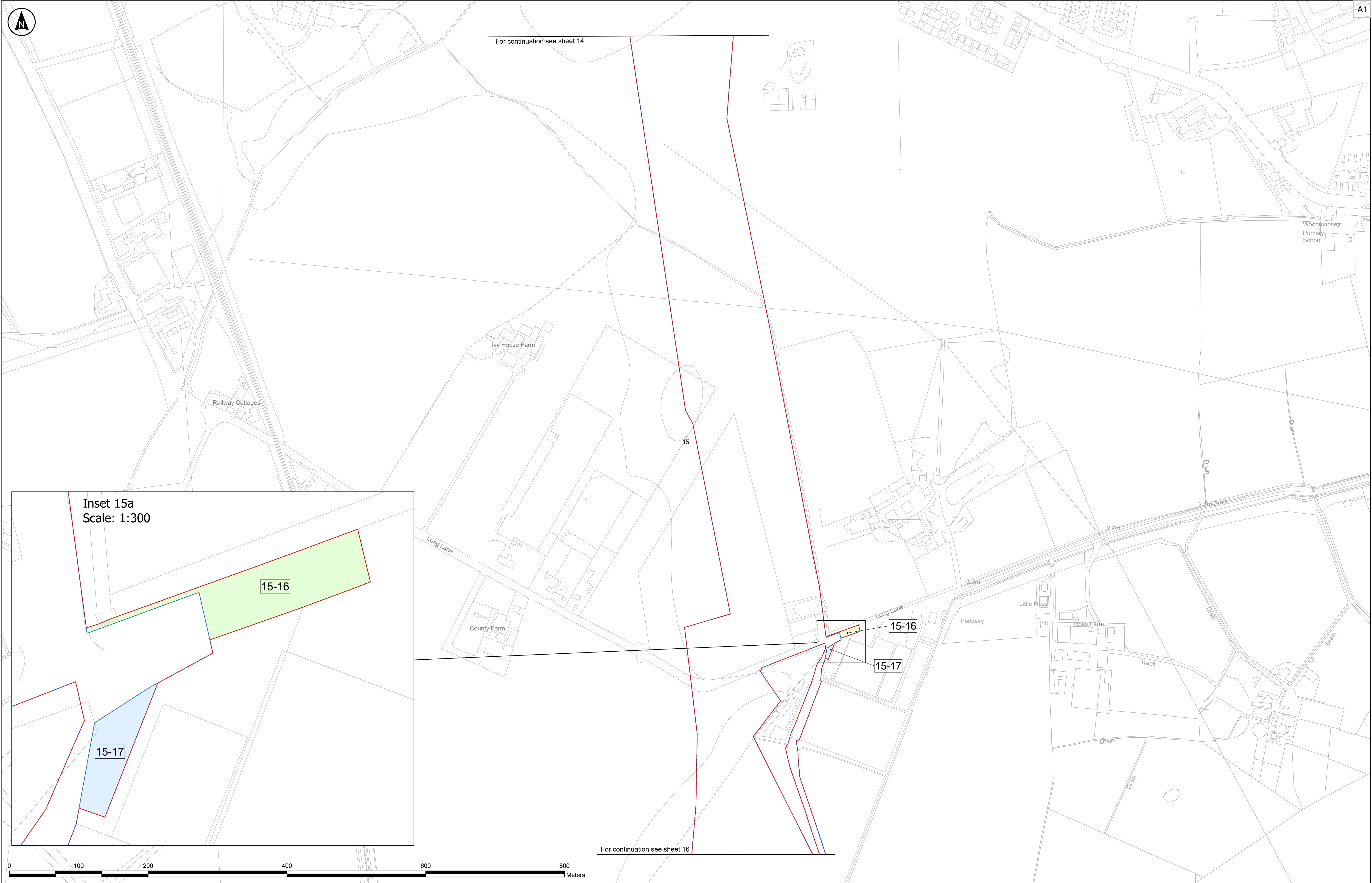

ORDER LIMITS AT APPLICATION COINCIDING WITH PROPOSED NEW ORDER LIMITS

PROPOSED NEW ORDER LIMITS

ORDER LIMITS AT APPLICATION

PARISH BOUNDARY

LAND PROPOSED FOR PERMANENT ACQUISITION OF RIGHTS OR IMPOSITION OF RESTRICTIVE COVENANTS AND TO BE USED TEMPORARILY

LAND PROPOSED FOR TEMPORARY POSSESSION

1-1

BOOK OF REFERENCE PLOT NUMBER

The Base mapping is based upon Ordnance Survey (OS) data. Reproduced by permission of Ordnance Survey on behalf of HMSO. © Crown copyright and database right 2025. All rights reserved. Ordnance Survey licence number 0100031673.

Esri, Intermap, NASA, NGA, USGS, Sources: Esri, TomTom, Garmin, FAO, NOAA, USGS, © OpenStreetMap contributors, and the GIS User Community

Notes:

1. All dimensions are in metres unless stated otherwise.

2. These Land Plans should be read in conjunction with other plans and documents in the DCO application, in particular the Development Consent Order [EN010157/APP/3.1], Supplementary Book of Reference [EN010157/APP/8.11] and the Statement of Reasons [EN010157/APP/4.1].

3. Land parcel/plot numbers are made up of a unique plot number. These plot numbers correspond to those represented in the Book of Reference; the first number in the sequence reflects the sheet number.

4. All easements, servitudes and private rights are proposed to be extinguished on land that is to be acquired, unless stated otherwise in the Development Consent Order [EN010157/APP/3.1] or the Book of Reference [EN010157/APP/4.2].

P01	28/08/2025	JT	SK	KC	ND
Rev	Date	By	Chkd	Appd	Authd

Client

RWE

Ardent

Designer

Project Name

Peartree Hill Solar Farm

Drawing Title

Land plan changes





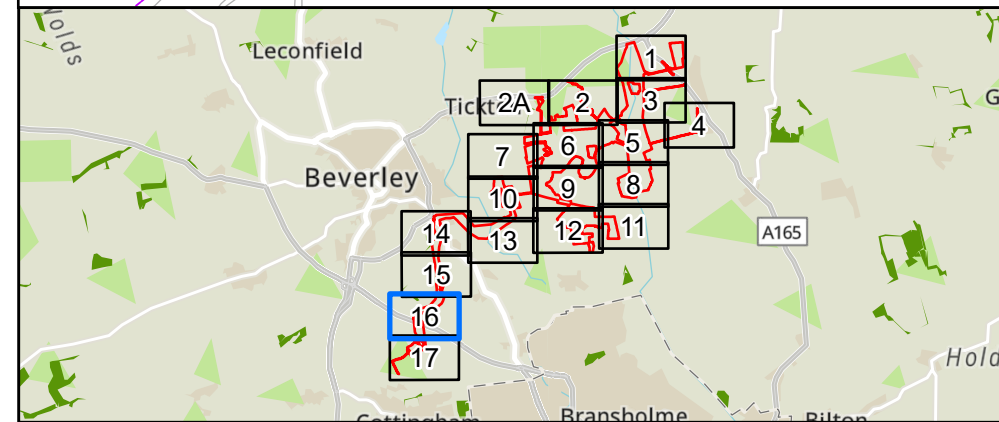
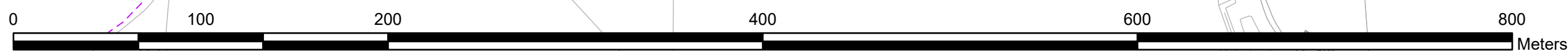

SHEET 15 OF 18

Scale at A1	Coordinate System:
1:2500	British National Grid
Status	
DCO Application	
Infrastructure Planning (Applications: Prescribed Forms and Procedure) Regulations 2009	
PINS Number	Rev
EN010157/APP/2.4	P01
Drawing Name	
080_ARDG_PHSF_LAND PLANS	





**Key**

-  ORDER LIMITS AT APPLICATION COINCIDING WITH PROPOSED NEW ORDER LIMITS
-  PROPOSED NEW ORDER LIMITS
-  ORDER LIMITS AT APPLICATION
-  PARISH BOUNDARY
-  LAND PROPOSED FOR PERMANENT ACQUISITION OF RIGHTS OR IMPOSITION OF RESTRICTIVE COVENANTS AND TO BE USED TEMPORARILY
-  Grey

The base mapping is based upon Ordnance Survey (OS) data. Reproduced by permission of Ordnance Survey on behalf of HMSO. © Crown copyright and rights reserved. Ordnance Survey licence number 1000351673.  
Sources: Esri, TomTom, Garmin, FAO, NOAA, USGS, © OpenStreetMap contributors, and the GIS User Community, Esri, Ordnance Survey, NASA, NOAA.

Notes:

1. All dimensions are in metres unless stated otherwise.
2. These Land Plans should be read in conjunction with other plans and documents in the DCO application, in particular the Development Consent Order (APP/0157/APP/3.1), Supplementary Book of Reference (APP/0157/APP/8.1) and the Statement of Reasons (APP/0157/APP/4.1).
3. Land parcel/plot numbers are made up of a unique plot number. These plot numbers correspond to those represented in the Book of Reference; the first number in the sequence reflects the sheet number.
4. All easements, servitudes and private rights are proposed to be relinquished on land that is to be acquired, unless stated otherwise in the Development Consent Order (APP/0157/APP/3.1) or the Book of Reference (APP/0157/APP/4.2).

P01	28/08/2025	JT	SK	KC	ND	
Rev	Date	By	Chkd	Appd	Authd	

Client	<b>RWE</b>
Designer	<b>Ardent</b>

Project Name

**Peartree Hill Solar Farm**

Drawing Title

Land plan changes

SHEET 16 OF 18

Scale at A1	Coordinate System:
1:2500	British National Grid
Status	
DCO Application	
Infrastructure Planning (Applications: Prescribed Forms and Procedure) Regulations 2009.	
PINS Number	Rev
EN010157/APP/2/4	P01
Drawing Name	
080_ARDG_PHSF_LAND PLANS	



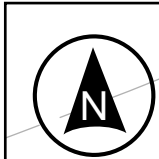

A1

08/09/2025 17:18

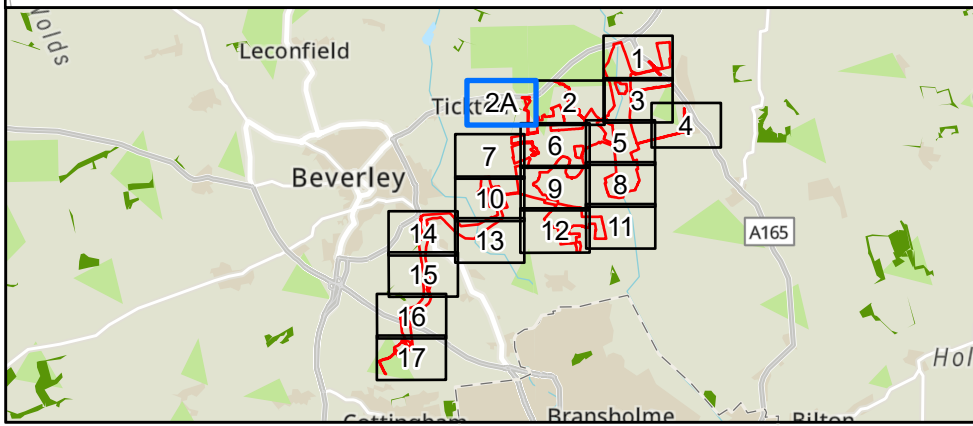
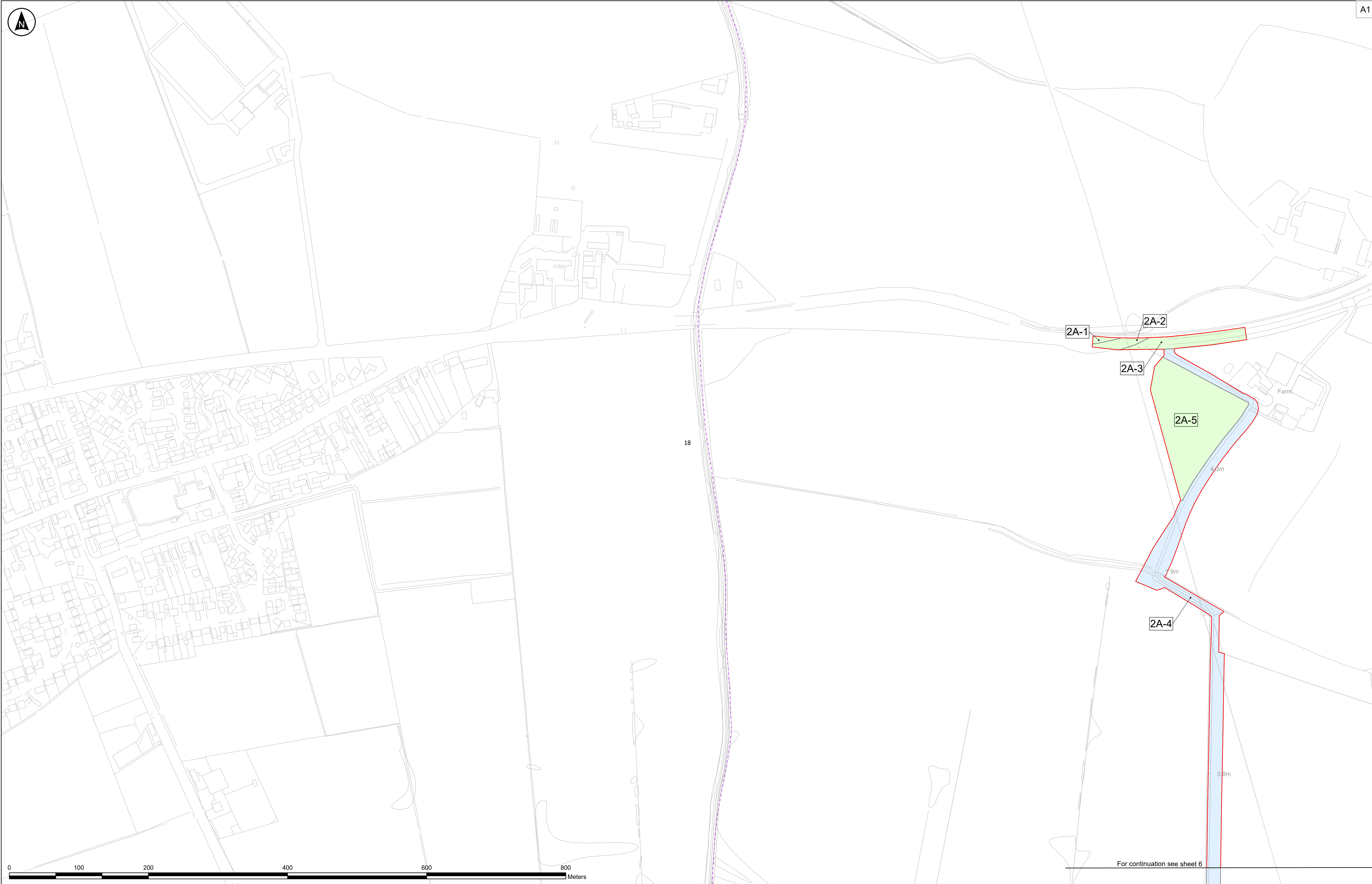

**Key**

- ORDER LIMITS AT APPLICATION COINCIDING WITH PROPOSED NEW ORDER LIMITS
- PROPOSED NEW ORDER LIMITS
- ORDER LIMITS AT APPLICATION
- PARISH BOUNDARY
- LAND PROPOSED FOR PERMANENT ACQUISITION OF RIGHTS OR IMPOSITION OF RESTRICTIVE COVENANTS AND TO BE USED TEMPORARILY
- LAND PROPOSED FOR TEMPORARY POSSESSION

The Base mapping is based upon Ordnance Survey (OS) data. Reproduced by permission of Ordnance Survey on behalf of HMSO. © Crown copyright and database right 2025. All rights reserved. Ordnance Survey licence number 0100031673.  
Esri, Intermap, NASA, NGA, USGS, Sources: Esri, TomTom, Garmin, FAO, NOAA, USGS, © OpenStreetMap contributors, and the GIS User Community

**1-1** BOOK OF REFERENCE PLOT NUMBER

Notes:

1. All dimensions are in metres unless stated otherwise.
2. These Land Plans should be read in conjunction with other plans and documents in the DCO application, in particular the Development Consent Order [EN010157/APP/3.1], Supplementary Book of Reference [EN010157/APP/8.11] and the Statement of Reasons [EN010157/APP/4.1].
3. Land parcel/plot numbers are made up of a unique plot number. These plot numbers correspond to those represented in the Book of Reference; the first number in the sequence reflects the sheet number.
4. All easements, servitudes and private rights are proposed to be extinguished on land that is to be acquired, unless stated otherwise in the Development Consent Order [EN010157/APP/3.1] or the Book of Reference [EN010157/APP/4.2].

P01	08/09/2025	JT	SK	KC	ND
Rev	Date	By	Chkd	Appd	Authd

Client

**RWE**

Designer

**Ardent**

Project Name

**Peartree Hill Solar Farm**

Drawing Title

**Land plan changes**

**SHEET 2A OF 18**

Scale at A1	Coordinate System:
1:2500	British National Grid
Status	
DCO Application	
Infrastructure Planning (Applications: Prescribed Forms and Procedure) Regulations 2008	
PINS Number	Rev
EN010157/APP/2.4	P01
Drawing Name	
080_ARDG_PHSF_LAND PLANS	



**RWE Renewables UK Limited**

Windmill Hill Business Park,  
Whitehill Way,  
Swindon,  
Wiltshire,  
England,  
SN5 6PB  
[www.rwe.com](http://www.rwe.com)